280216-02-0000

The New York State School District Report Card for Elmont Union Free School District

An Overview of Academic Performance

February 2001

The University of the State of New York
The State Education Department

March 18, 2001

THE UNIVERSITY OF THE STATE OF NEW YORK

Regents of The University

CARL T. HAYDEN, *Chancellor*, A.B., J.D.	Elmira
DIANE O'NEILL MCGIVERN, *Vice Chancellor*, B.S.N., M.A., Ph.D.	Staten Island
ADELAIDE L. SANFORD, B.A., M.A., P.D.	Hollis
SAUL B. COHEN, B.A., M.A., Ph.D.	New Rochelle
JAMES C. DAWSON, A.A., B.A., M.S., Ph.D.	Peru
ROBERT M. BENNETT, B.A., M.S.	Tonawanda
ROBERT M. JOHNSON, B.S., J.D.	Lloyd Harbor
ANTHONY S. BOTTAR, B.A., J.D.	Syracuse
MERRYL H. TISCH, B.A., M.A.	New York
ENA L. FARLEY, B.A., M.A., Ph.D.	Brockport
GERALDINE D. CHAPEY, B.A., M.A., Ed.D.	Belle Harbor
RICARDO E. OQUENDO, B.A., J.D.	Bronx
ARNOLD B. GARDNER, B.A., LL.B.	Buffalo
CHARLOTTE K. FRANK, B.B.A., M.S.Ed., Ph.D.	New York
HARRY PHILLIPS, 3rd, B.A., M.S.F.S.	Hartsdale

President of The University and Commissioner of Education
RICHARD P. MILLS

Chief Operating Officer
RICHARD H. CATE

Deputy Commissioner for Elementary, Middle, Secondary and Continuing Education
JAMES A. KADAMUS

Coordinator, Facilities, Management and Information Services
CHARLES SZUBERLA

Coordinator, Information, Reporting and Technology Services
MARTHA P. MUSSER

The State Education Department does not discriminate on the basis of age, color, religion, creed, disability, marital status, veteran status, national origin, race, gender, genetic predisposition or carrier status, or sexual orientation in its educational programs, services and activities. Portions of this publication can be made available in a variety of formats, including braille, large print or audio tape, upon request. Inquiries concerning this policy of nondiscrimination should be directed to the Department's Office for Diversity, Ethics, and Access, Room 152, Education Building, Albany, NY 12234.

Please address all correspondence about this report that is not related to data corrections to:

School Report Card Coordinator
Information, Reporting, and Technology Services Team
Room 863 Education Building Annex
New York State Education Department
Albany, NY 12234

e-mail: ***RPTCARD@mail.nysed.gov***

Grade 4

English Language Arts

Grade 4 English Language Arts Performance
(All Students: General Education and Special Education)

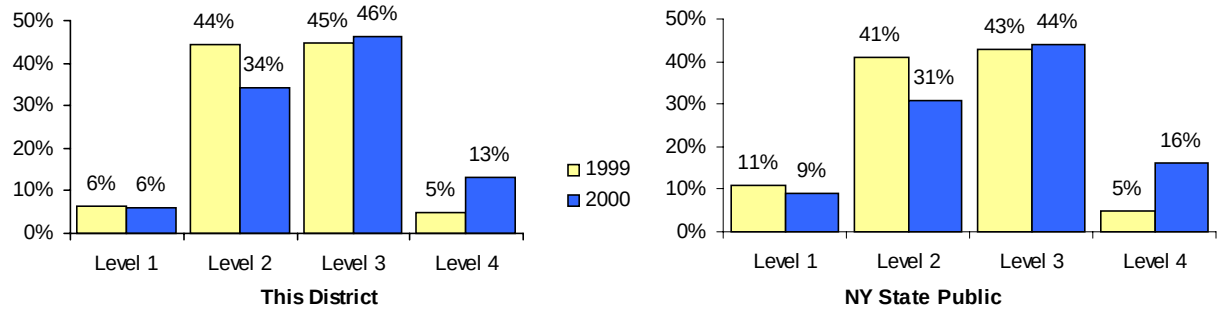

Performance for This District		Counts of Students								Mean Score
		Not Tested			Tested					
		IEP[1]	ELL[2]	Absent[3]	Level 1	Level 2	Level 3	Level 4	Total	
Jan 1999	General Education		21	8	19	224	247	27	517	648
	Special Education	6	2	0	17	30	8	0	55	612
	All Students	**6**	**23**	**8**	**36**	**254**	**255**	**27**	**572**	**644**
Feb 2000	General Education		24	2	18	165	277	80	540	657
	Special Education	5	3	0	20	49	12	3	84	622
	All Students	**5**	**27**	**2**	**38**	**214**	**289**	**83**	**624**	**652**

Grade 4 English Language Arts Levels – Listening, Reading, and Writing Standards

Level 4 (692-800)	**These students exceed the standards and are moving toward high performance on the Regents examination.** They show superior knowledge and skill for each standard for elementary students and are proficient at some intermediate-level skills in listening, reading and writing. Students show thorough understanding of written and oral text. Students' writing is well organized with minor errors that do not interfere with readability.
Level 3 (645-691)	**These students meet the standards and, with continued steady growth, should pass the Regents examination.** They show knowledge and skill for each standard for elementary students and show some intermediate-level skills in listening, reading and writing. Students show understanding of written and oral text. Students' writing is generally focused and organized with minor errors that do not interfere with readability.
Level 2 (603-644)	**These students need extra help to meet the standards and pass the Regents examination.** They show some knowledge and skill for each standard for elementary students, but none of the intermediate-level skills in listening, reading and writing. Students show partial understanding of written and oral text. Students' writing has some focus and basic organization and uses simple sentences and vocabulary. Errors sometimes interfere with readability.
Level 1 (455-602)	**These students have serious academic deficiencies.** They show no evidence of any proficiency in one or more of the elementary standards and incomplete proficiency in all three of the standards. Students show minimal understanding of written and oral text. Students' writing is brief, general, or uses repetitive statements, and reveals difficulty in organizing thoughts. Errors interfere with readability.

Performance of English Language Learners (ELL)

ELL are students for whom English is a second language. Schools teach these students English so they can participate effectively in the academic program. ELL students without sufficient proficiency in English are not required to take the grade 4 ELA test. Their progress in learning English is measured, using standardized tests, and reported.

Grade 4	English Proficiency Below Effective Participation Level	Making Appropriate Progress
February 2000	27	26

1 These students were exempt from this test because of disability as stated in their Individualized Educational Program (IEP).

2 These students were not required to take the grade 4 ELA test because they were English Language Learners (ELL) who performed below the 30th percentile on another appropriate English reading assessment.

3 These students were enrolled at the time of testing, but were not present to complete some part of the ELA assessment.

To protect student confidentiality, the pound character (#) appears when fewer than five students in a group were tested. If fewer than five were tested in one subgroup, then counts appear only in the "All Students" category.

Grade 4

Mathematics

Grade 4 Mathematics Performance
(All Students: General Education and Special Education)

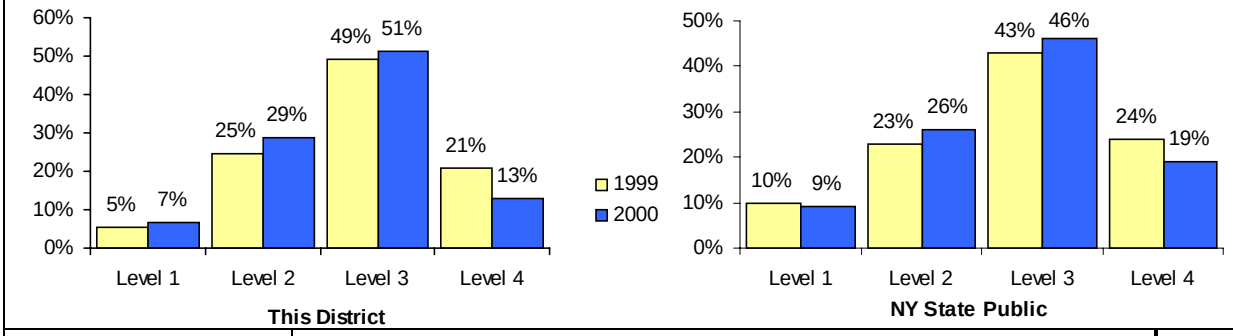

Performance for This District		Counts of Students								Mean Score
		Not Tested			Tested					
		IEP[1]	ELL[2]	Absent[3]	Level 1	Level 2	Level 3	Level 4	Total	
June 1999	General Education		0	2	16	134	269	120	539	655
	Special Education	6	0	2	16	14	27	4	61	630
	All Students	**6**	**0**	**4**	**32**	**148**	**296**	**124**	**600**	**652**
May 2000	General Education		14	1	18	145	315	80	558	651
	Special Education	5	3	0	25	39	14	4	82	617
	All Students	**5**	**17**	**1**	**43**	**184**	**329**	**84**	**640**	**647**

Grade 4 Mathematics Levels – Knowledge, Reasoning, and Problem Solving Standards

Level 4 (678-810)	**These students exceed the standards and are moving toward high performance on the Regents examination.** They show superior knowledge and skill for each key idea for elementary students and proficient knowledge and skills for some key ideas for intermediate students. They work with decimals and use percentages; measure length, area, and volume; and apply concepts of probability. They analyze situations, explain reasoning, and draw conclusions.
Level 3 (637-677)	**These students meet the standards and, with continued steady growth, should pass the Regents examination.** They show knowledge and skill for each key idea for elementary students and some knowledge and skills for each key idea for intermediate students. They have a basic understanding of real world data, use appropriate units of measure and understand fundamentals of geometry. They can justify a reasonable solution.
Level 2 (602-636)	**These students need extra help to meet the standards and pass the Regents examination.** They show some knowledge and skill for each key idea for elementary students but no knowledge and skills for the key ideas for intermediate students. They use basic mathematics facts, work with whole numbers and identify units of measurement. They can use manipulatives to solve for an unknown.
Level 1 (448-601)	**These students have serious academic deficiencies.** They show no evidence of proficiency in one or more of the elementary key ideas and incomplete proficiency in all seven key ideas. They know some basic addition and subtraction, how to count to find answers and understand that some events are more likely than others.

1 These students were exempt from this test because of disability as stated in their Individualized Educational Program (IEP).

2 These students were not required to take this test because they were English language learners (ELL) who perform below the 30th percentile on an appropriate English reading assessment and there was no test form available in their native language. Other ELL students must take this test, but may take an alternative language form if such is available.

3 These students were enrolled at the time of testing, but were not present to complete some part of this mathematics assessment.

To protect student confidentiality, the pound character (#) appears when fewer than five students in a group were tested. If fewer than five were tested in one subgroup, then counts appear only in the "All Students" category.

Grade 4

Science

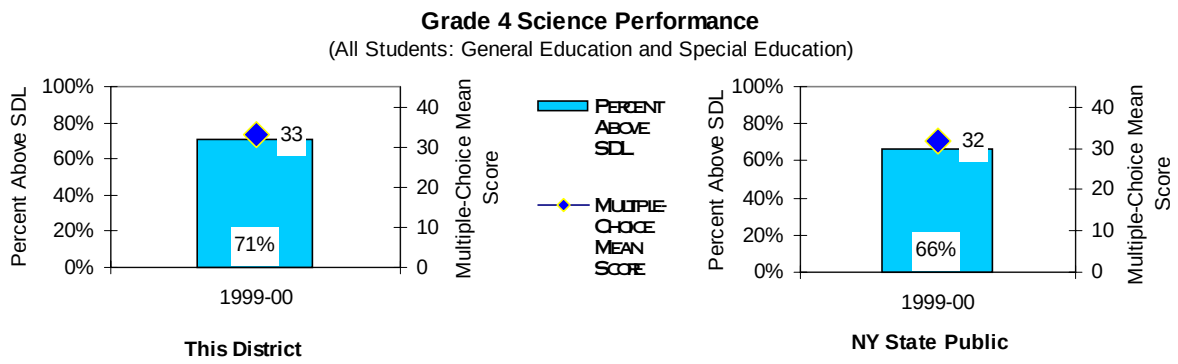

Performance for This District		Counts of Students						School Mean Scores	
		Not Tested			Multiple-Choice Test Component		Performance Component		
		IEP[1]	ELL[2]	Absent[3]	Tested	Above SDL	Tested	Mult.-Choice	Perform-ance
May 2000	General Education		14	2	557	431	555	34	32
	Special Education	5	3	1	82	24	82	26	33
	All Students	**5**	**17**	**3**	**639**	**455**	**637**	**33**	**32**

Grade 4 Science – Knowledge, Reasoning, and Problem Solving Standards

Multiple-Choice Test Component	This component is 45 multiple-choice questions based upon the New York State *Elementary Science Syllabus* and referenced to the New York State *Learning Standards for Mathematics, Science and Technology* (Elementary Level). Of the 45 questions, 17 reference Physical Setting; 17 reference Living Environment; 8 reference Scientific Inquiry; and 3 reference Mathematics.
State Designated Level (SDL)	Students who correctly answer fewer than 30 of the 45 questions of the Multiple-Choice Test Component must receive academic intervention services (AIS) in the following term of instruction.
Hands-On Performance Component	This component involves performance of hands-on tasks at 5 stations. The stations are named *Liquids*, *Grouping Objects, Ball and Ramp Game*, *Magnetic and Electrical Testing*, and *Unknown Object*. All tested students work at the *Ball and Ramp Game*. Approximately half the students work on *Liquids* and *Grouping Objects* and the other half work on *Magnetic and Electrical Testing* and *Unknown Object*. Schools use a statistically randomized procedure to assign students to these stations.
School Mean Scores	For the multiple-choice test component, this is the average number of correct answers for students tested. If all tested students answered all questions correctly, this score would be 45. For the performance component, the mean scores for the stations are added together to arrive at the school mean score. If all tested students received perfect scores, this score would be 49.

1 These students were exempt from this test because of disability as stated in their Individualized Educational Program (IEP).

2 These students were not required to take this test because they were English language learners (ELL) who perform below the 30th percentile on an appropriate English reading assessment and there was no test form available in their native language. Other ELL students must take this test, but may take an alternative language form if such is available.

3 These students were enrolled at the time of testing, but did not complete any part of this science assessment.

To protect student confidentiality, the pound character (#) appears when fewer than five students in a group were tested. If fewer than five were tested in one subgroup, then counts appear only in the "All Students" category.

School District Profile

Superintendent: Dr. Maria Palandra				Phone: (516)326-5500
Organization 1999-2000		School Staff[1] (both full- and part-time)		
Grade Range	Student Enrollment	Count of Teachers	Count of Other Professionals	Count of Paraprofessionals
K-6	4,106	253	25	112

1998-99 School District-wide Total Expenditure per Pupil	$8,381

Student Enrollment

Grade Level	October 1999	Grade Level	October 1999
Pre-Kindergarten	76	Grade 7	0
Kindergarten	485	Grade 8	0
Grade 1	522	Grade 9	0
Grade 2	570	Grade 10	0
Grade 3	616	Grade 11	0
Grade 4	619	Grade 12	0
Grade 5	572	Ungraded Elementary with Disabilities	144
Grade 6	578	Ungraded Secondary with Disabilities	0

Student Demographics	1997-98		1998-99		1999-2000	
	Count	Percent	Count	Percent	Count	Percent
English Language Learners	274	6.8%	304	7.4%	290	6.9%
Eligible For Free Lunch	845	21.4%	722	17.8%	676	16.5%

Need-to-Resource-Capacity Index Group	This school district is in Need-to-Resource-Capacity Group 5. This district has average needs relative to local resource capacity.

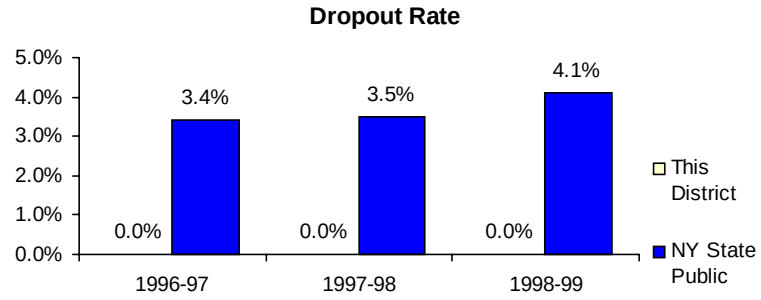

A dropout is any student who left school prior to graduation for any reason except death and did not enter another school or approved high school equivalency preparation program. The dropout rate is calculated by dividing the total number of students who dropped out in a given year by the total fall enrollment in grades 9-12, including that portion of the ungraded secondary student enrollment that can be attributed to grades 9-12.

[1] Some district-employed staff serve in more than one school. These shared people are not reported here.